



@ANGULUS SCM

FLEET MANAGEMENT WITH AI & MOBILITY



ALL IN ONE

For your Logistic Company

Dashboards, Vehicle & Driver Performance AI based analytics, Finance & Accounting, CMR, Inventory, Insurance, Vehicle Inspection, Bookings, Sales, Contract Management, Fuel Management, Mobility Enabled for Driver(s), Support Staff, Shipping order Details Order Delivery Conformation, Tyre(s) or Radical Management, Fuel Management, Live tracing Geo Fencing, Live Dynamic Reports, Many more..



Browser tabs: Fwd: Requirement Document - F, Microsoft Word - Transport Ord, Dashboard | SCM - Fleet Manag

Browser address bar: keares.in/vms_v6/dashboard

Dashboard Header: Janakiram

Dashboard Summary Cards:

- Total Vehicle's: 1
- Total Drivers: 1
- Total Customer: 1
- Today Trips: 0

Income and Expenses Chart:

Date	Income	Expenses
2024-08-15	0	0
2024-08-16	0	0
2024-08-17	0	0
2024-08-18	0	0
2024-08-19	0	0
2024-08-20	0	0

Reminder Section: No reminders. + Add Reminder

Vehicle Current Location Table:

Name	Current Location
volvo	Location Not Updated

Vehicle Running Status Table:

Name	Status
No data available in table	

System Tray: 32°C Partly sunny, Search, Windows Taskbar, 17:39 20-08-2024

AI BASED ANALYTICS

@ANGULUS SCM

+ Vehicle Analytics

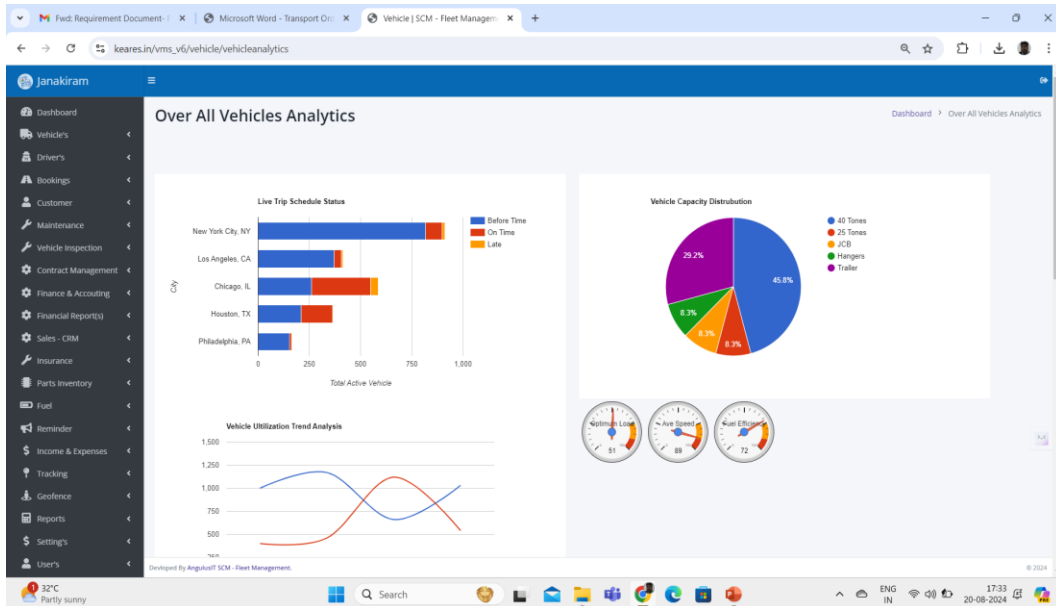

+ Driver Analytics

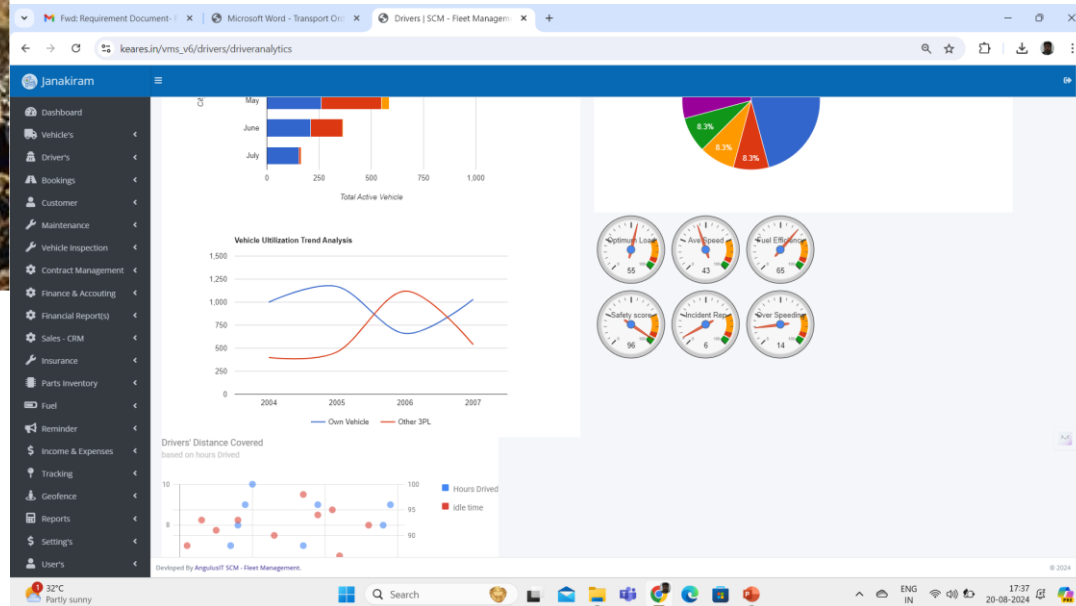

 <p>Enable/Disable Frontend Website</p>	 <p>Email Notifications For Different type of Expirations</p>	 <p>Frontend Language Settings</p>
 <p>Google Maps AutoComplete API To Set Pickup Drop-off Addresses</p>	 <p>Clear Whole Database in One Click</p>	 <p>New Languages Arabic</p>
 <p>Multiple Date Formats</p>	 <p>Managed Session for Easy Bookings</p>	

<p>Simple dashboard</p> <p>Service reminders</p> <p>Work orders</p> <p>API for mobile app integration</p> <p>Calendar view for bookings</p> <p>Browser notifications</p> <p>Fare settings</p> <p>Custom field</p>	<p>Bookings management</p> <p>Cashflow management</p> <p>Comprehensive reports</p> <p>Notes</p> <p>Fuel management</p> <p>Vehicle types</p> <p>Parts module</p> <p>Google places API</p>
---	--



CONTAINER MANAGEMENT

- Inventory reduction at manufacturing location.
- Improving replenishment efficiency at customer.
- Controlling container management costs.
- Better Visibility of container across various location.
- Visibility on container detention costs.
- Increase productivity with easy data entry and reduces errors with on container validation check.
- Mobility enabled GPS live tracking.
- Seamless integration with Finance, SCM and other modules

DASHBOARD ADDRESSING THE KPI:

- How many containers do I have?
- Where are these containers right now?
- How long have the containers stayed there?
- Are they there for more than normal time?
- Are my containers @ right location they should be?
- Are there any potential losses?
- What is my container utilization (cycle time)?
- What is the average age of my stock?
- What are my issues & returns?
- How many of my containers are getting damaged?
- Who is damaging them? What is the cost per repair?
- What is the level of the content inside the container?
- Has the container been opened? When was it opened?



WAREHOUSE MANAGEMENT

- CARRYING COST OF INVENTORY
- INVENTORY TURNOVER
- ORDER PICKING ACCURACY
- INVENTORY TO SALES RATIO
- UNITS PER TRANSACTION
- RATE OF RETURN
- BACK ORDER RATE
- PERFECT ORDER RATE
- INVENTORY TURNOVER



INVENTORY MANAGEMENT

Inventory, Inventory Control, Inventory Management, Inventory Manager, Inventory Manager tasks,

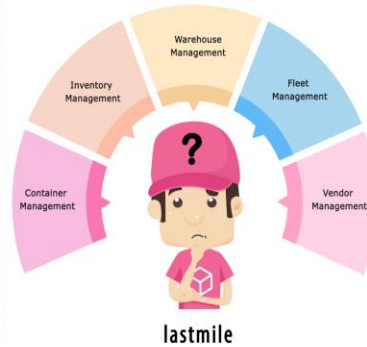

www.angulusits.co.in

- INVENTORY TYPES - Regular and Damaged, inbound, outbound processing, availability check for customer orders
- RETURNS - Return to Supplier, Return from Customer
- INVENTORY COUNT, Serial Number and inventory mgmt.
- Inventory Management of packing materials.
- Safety Stock, Negative Stock, product transactions history, Inventory list.
- Barcode Printing & Scanning
- Profit & Loss - entire order fulfillment process
- 3rd Party Integration and Enabled on handle devices
- Pick, Pack & Ship - pack your orders using bar-code-scanning only screen for error free order fulfillment. Then confidently ship the products using shipping label produces by lastmile
- The Pick, Pack & Ship processes with save you hours of manual labor and reduce shipping mistakes to minimum

Optimal inventory management



FLEET MANAGEMENT

- Auto Assignment of task to field agent from server and his manager from mobile device.
- Better utilization of fleet management with Speed Distance and ETA.
- Mobile application for fleet drivers.
- Real time tracking of vehicles involved in Supply chain
- Better Control on Supply chain & Optimize logistics expenses.
- Can manage outsource logistics vendors OFFERS & PROMOTIONS. OFF-LINE AND ONLINE POSTING

VENDOR MANAGEMENT

- Delivery lead times.
- Communication time lags.
- Quality of the products supplied.
- Frequency of price changes & Payment terms.
- Changes made.
- Under and over deliveries, Breakages.
- Competiveness with other vendors.
- Financial stability of the vendor.



REACH US:

sales@angulusits.com



Angulus IT Servies Private Limited
No. 14/4, West Avenue Road, Kodambakkam,
Chennai - 600 024, India

www.angulusits.com

THANK YOU